

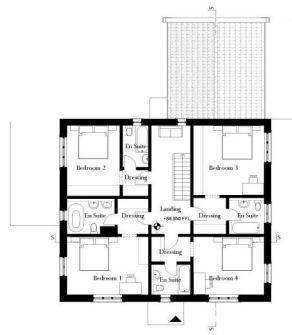

Cottage A - Ground Floor Plan

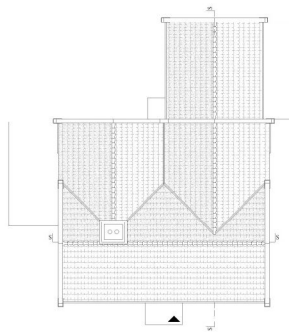

Cottage A - First Floor Plan



Cottage A - Roof Plan



THIS COPY HAS BEEN MADE BY OR WITH THE AUTHORITY OF REVEAL ARCHITECTS PURSUANT TO SECTION 6 OF THE COPYRIGHT DESIGN AND PATENTS ACT 1988. PLEASE NOTE THAT ACT PROVIDES A RELEVANT EXCEPTION TO COPYRIGHT. THIS COPY MUST NOT BE COPIED WITHOUT THE PRIOR PERMISSION OF THE COPYRIGHT OWNER.

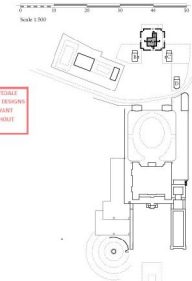

Key Plan



Cottage A - South Elevation

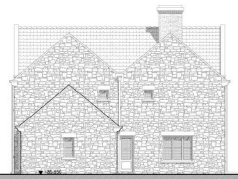

Cottage A - North Elevation

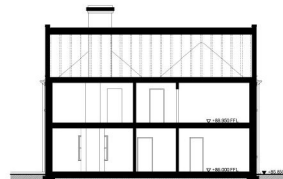

Cottage A - Long Section



Cottage A - West Elevation



Cottage A - East Elevation



Cottage A - Cross Section

MATERIALS	
Walls and chimneys	Course sandstone walls and brick chimneys
Windows, doors, tanks and drainage	Natural sandstone
Pitched roof (cottages A, B & C)	Painted
Paved roof (garage G)	Natural slate with lead roll ridges and hips
Joinery and porch canopy	Painted timber
External pools	Painted metal

PLANNING DRAWINGS

Rev.	Date	Description	Initials

PROJECT: Ravenwick Hall, Kirkhymoorside

TITLE: Cottage A - Large

SCALE: 1:100 @ A1

DATE: 2015 September

DRAWING No: 5766/17

DRAWN BY: RJ

ADAM ARCHITECTURE

OLD HYDE HOUSE, 75 HYDE STREET
 WINCHESTER, HAMPSHIRE, SO21 7DW
 TELEPHONE: 01962 848481 FACSIMILE: 01962 841893
 www.adamarchitecture.com contact@adamarchitecture.com

LONDON OFFICE: 6 QUEEN SQUARE, WC1N 3AT
 TELEPHONE: 020 7441 0141 FACSIMILE: 01762 841893
 ADAM ARCHITECTURE IS A TRADESMAN OF ROYAL HONORABLE ARCHITECTS LIMITED

DATE VALID
 05/01/15

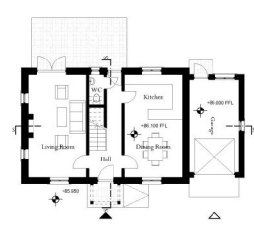

Cottage B - Ground Floor Plan

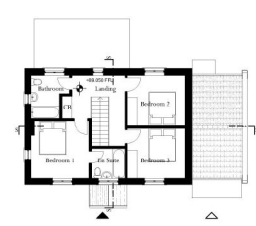

Cottage B - First Floor Plan

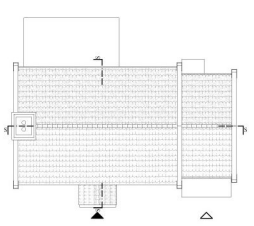

Cottage B - Roof Plan



Cottage B - East Elevation



Cottage B - West Elevation

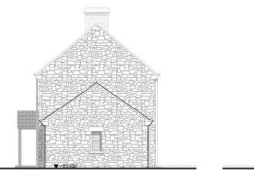

Cottage B - North Elevation



Cottage B - South Elevation



Cottage B - Long Section



Cottage B - Cross Section

MATERIALS	
COTTAGES	
Walls and chimneys	Course sandstone walls and brick chimneys
Window sills, head and dressings	Natural sandstone
Pitched roof (cottages A, B & C)	Painted
Flat roof (cottage D)	Natural slate with lead roll ridges and hips
Joinery and porch canopy	Painted timber
Roofwater goods	Painted metal

THIS DRAWING IS THE PROPERTY OF ADAM ARCHITECTURE AND IS NOT TO BE REPRODUCED OR COPIED IN ANY MANNER WITHOUT THE WRITTEN PERMISSION OF ADAM ARCHITECTURE.

Adjacent Properties and Boundaries are shown for illustrative purposes only and have not been surveyed unless otherwise stated.
 All areas shown are approximate and should be verified before forming the basis of a decision.
 Do not make other than for Planning Application purposes.
 All dimensions must be checked by the contractor before commencing work on site.
 No deviation from this drawing will be permitted without the prior written consent of the Architect.
 The copyright of this drawing remains with the Architect and may not be reproduced in any form without prior written consent.
 Ground Plans, Sections, Foundations, Sub-Structures, etc. All work below ground level is shown provisionally. Inspection of ground conditions is essential prior to work commencing.
 Reassessment is essential when the ground conditions are apparent, and redesign may be necessary in the light of soil conditions found.
 The responsibility for establishing the soil and sub-soil conditions rests with the contractor.

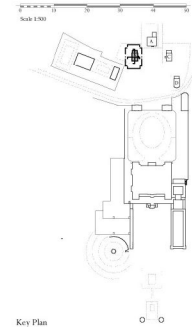

Key Plan

PLANNING DRAWINGS

No.	Date	Description	Initials
		PROJECT Ravenwick Hall Kirkcubynside	
		TITLE: Cottage B - Small	
		SCALE: 1:100 @A1	
		DATE: 2015 September	
		DRAWING No: 5766/18	
		DRAWN BY: MJ	

ADAM ARCHITECTURE
 OLD HYDE HOUSE, 75 HYDE STREET
 WINCHESTER, HAMPSHIRE, SO23 7DW
 TELEPHONE: 01962 443441 FACSIMILE: 01962 443403
 www.adamarchitecture.com contact@adamarchitecture.com
 LONDON OFFICE: 6 QUEEN SQUARE, WC1N 3AT
 TELEPHONE: 020 7841 0140 FACSIMILE: 01782 843163
 ADAM ARCHITECTURE IS A TRADE MEMBER OF THE ROYAL INSTITUTION OF ARCHITECTS

DATE VALID
28/10/15

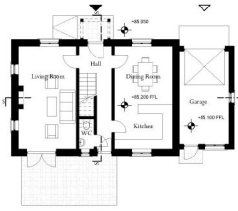

Cottage C - Ground Floor Plan

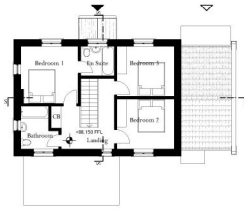

Cottage C - First Floor Plan

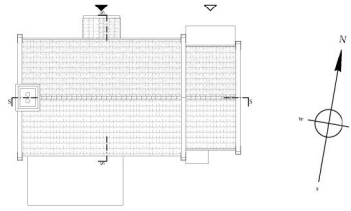

Cottage C - Roof Plan



Cottage C - West Elevation

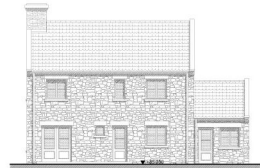

Cottage C - East Elevation

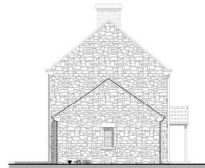

Cottage C - North Elevation

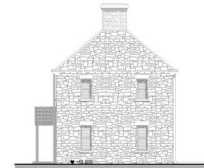

Cottage C - South Elevation



Cottage C - Long Section



Cottage C - Cross Section

MATERIALS	
WALLS AND CHIMNEYS	Course sandstone walls and brick chimneys
ROOFING	Natural sandstone
Windows, sills, head and dressings	Painted
Painted roof (cottages A, B & C)	Natural slate with lead roll ridges and hips
Painted roof (cottage D)	Painted timber
Joinery and porch canopy	Painted timber
Roofwater goods	Painted metal

Adjacent Properties and Boundaries are shown for illustrative purposes only and have not been surveyed unless otherwise stated.
 All areas shown are approximate and should be verified before forming the basis of a decision.
 Do not make other than for Planning Application purposes.
 All dimensions must be checked by the contractor before commencing work on site.
 No deviation from this drawing will be permitted without the prior written consent of the Architect.
 The copyright of this drawing remains with the Architect and may not be reproduced in any form without prior written consent.
 Ground Floor Plans, Foundations, Sub-Structures, etc. All work below ground level is shown provisionally. Inspection of ground condition is essential prior to work commencing.
 Reassessment is essential where the ground conditions are apparent, and redesign may be necessary in the light of soil conditions found.
 The responsibility for establishing the soil and sub-soil conditions rests with the contractor.

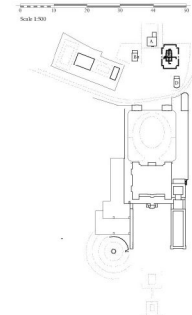

Key Plan

PLANNING DRAWINGS

No.	Date	Description	Initials

PROJECT: Ravenwick Hall, Kirklymoorside
 TITLE: Cottage C - Small
 SCALE: 1:100 @A1
 DATE: 2015 September
 DRAWING No: 5766/19
 DRAWN BY: MJ

ADAM ARCHITECTURE
 OLD HYDE HOUSE, 75 HYDE STREET
 WINCHESTER, HAMPSHIRE, SO23 7DW
 TELEPHONE: 01962 443441 FACSIMILE: 01962 443403
 www.adamarchitecture.com contact@adamarchitecture.com
 LONDON OFFICE: 6 QUEEN SQUARE, WC1N 3AT
 TELEPHONE: 020 7841 0140 FACSIMILE: 01782 843163
 ADAM ARCHITECTURE IS A TRADE MEMBER OF THE ROYAL INSTITUTION OF ARCHITECTS

DATE VALID 06/10/15

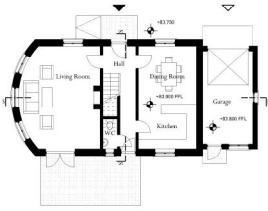

Cottage D - Ground Floor Plan

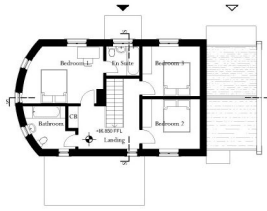

Cottage D - First Floor Plan

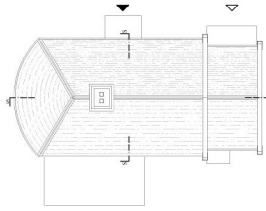

Cottage D - Roof Plan

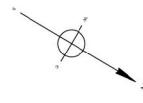

THIS PLAN SHALL BE VALID ONLY FOR THE PURPOSES OF THE PROPOSED PLANNING APPLICATION AND SHALL NOT BE USED FOR ANY OTHER PURPOSES WITHOUT THE WRITTEN CONSENT OF THE ARCHITECT.

Adjacent Properties and Boundaries are shown for illustrative purposes only and have not been surveyed unless otherwise stated.
 All areas shown are approximate and should be verified before forming the basis of a decision.
 Do not make other than for Planning Application purposes.
 All dimensions must be checked by the contractor before commencing work on site.
 No deviation from this drawing will be permitted without the prior written consent of the Architect.
 The copyright of this drawing remains with the Architect and may not be reproduced in any form without prior written consent.
 Ground Floor Plans, Foundations, Sub-Structures, etc. All work below ground level is shown provisionally. Inspection of ground conditions is essential prior to work commencing.
 Reassessment is essential when the ground conditions are apparent, and redesign may be necessary in the light of soil conditions found. The responsibility for establishing the soil and sub-soil conditions rests with the contractor.

Scale 1:100

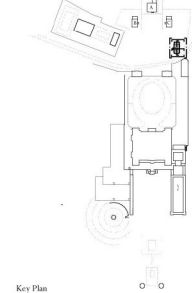

Key Plan



Cottage D - West Elevation



Cottage D - East Elevation

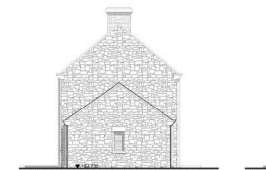

Cottage D - North Elevation



Cottage D - South Elevation



Cottage D - Long Section



Cottage D - Cross Section

PLANNING DRAWINGS

No.	Date	Description	Issue
1		PROJECT: Ravenwick Hall, Kirklymoorside	
2		TITLE: Cottage D - Small	
3		SCALE: 1:100 @A1	
4		DATE: 2015 September	
5		DRAWING No: 5766/20	
6		DRAWN BY: MJ	

ADAM ARCHITECTURE
 OLD HYDE HOUSE, 75 HYDE STREET
 WINCHESTER, HAMPSHIRE, SO23 7DW
 TELEPHONE: 01962 343641 FACSIMILE: 01962 343643
 www.adamarchitecture.com contact@adamarchitecture.com
 LONDON OFFICE: 6 QUEEN SQUARE, WC1N 3AT
 TELEPHONE: 020 7841 0140 FACSIMILE: 01782 843163
 ADAM ARCHITECTURE IS A TRADE MEMBER OF THE ROYAL INSTITUTE OF ARCHITECTS

MATERIALS	
COLLAGES	
Walls and chimneys	Course sandstone walls and brick chimneys
Window sills, lintels and dressings	Natural sandstone
Pitched roof (cottages A, B & C)	Painted
Pitched roof (cottage D)	Natural slate with lead roll ridges and hips
Joinery and porch canopy	Painted timber
Rampstone ground	Painted metal

DATE VALID 08/10/15